Immobiliare Mare&Colline
Via Dante Alighieri, 13 - 63066 Grottammare (AP)
+393204082071

Historical centres for sale in Altidona

€ 150.000

Ref. 616



250 sq.m. | Bathrooms:: 2 | Bedrooms:: 3 | Rooms: 7

In the heart of the charming historic center of Altidona, we offer for sale a large property with a total surface area of 250 m2.

The property is spread over 7 well-distributed rooms, offering 3 spacious bedrooms and 2 bathrooms.

The eat-in kitchen, perfect for convivial moments, completes the interior spaces.

The property, currently in need of renovation, represents an excellent opportunity for those wishing to personalize the spaces according to their tastes while maintaining its historical charm.

The property also includes a large terrace, ideal for enjoying outdoor moments, and existing furnishings that facilitate immediate use of the spaces.

A unique opportunity for those who wish to live or invest in a setting rich in history and charm.

Features

Code:: 616	Type:: Sale
Categoria: Historical centres	Town:: Altidona
Total sq m:: 250 sq.m.	Bedrooms:: 3
Bathrooms:: 2	Rooms: 7
Condition: To be restored	Terrace: Available, 30 sq.m.
Distance from the sea:: 4.000 meter	





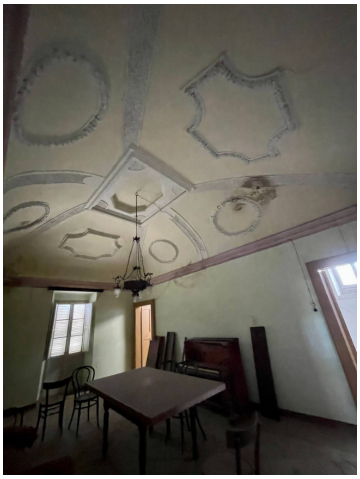











Immobiliare Mare&Colline
Via Dante Alighieri, 13 - Grottammare (AP) - +393204082071
info@mareecolline.com - https://mareecolline.com/en
VAT 02571840442















Immobiliare Mare&Colline
Via Dante Alighieri, 13 - Grottammare (AP) - +393204082071
info@mareecolline.com - https://mareecolline.com/en
VAT 02571840442