Immobiliare Mare&Colline
Via Dante Alighieri, 13 - 63066 Grottammare (AP)
+393204082071

Cottages and Farmhouses for sale in Monteprandone

€ 130.000

Ref. 575



120 sq.m. | Rooms: 5

Monteprandone (AP). About ten minutes by car from the coast and 800 m from the historic center of Monteprandone, in a panoramic position with sea view, for sale villa under construction of about 100 square meters with approved renovation project. The property includes 8000 square meters of agricultural land with several centuries-old oak trees. Excellent solution for those looking for tranquility but without being far from all services.

Features

Code:: 575	Type:: Sale
Categoria: Cottages and Farmhouses	Adress: Monteprandone, contrada Fonte Vecchia
Town:: Monteprandone	Total sq m:: 120 sq.m.
Rooms: 5	Condition: To be restored

Heating: Autonomous	Terrace: Available
Garden: Private	Distance from the sea:: 5.000 meter

















Immobiliare Mare&Colline
Via Dante Alighieri, 13 - Grottammare (AP) - +393204082071
info@mareecolline.com - https://mareecolline.com/en
VAT 02571840442





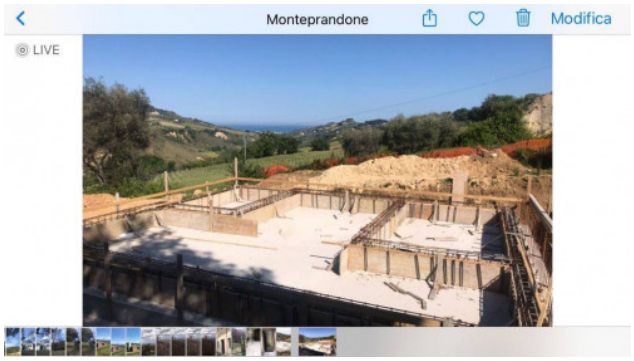











Immobiliare Mare&Colline
Via Dante Alighieri, 13 - Grottammare (AP) - +393204082071
info@mareecolline.com - https://mareecolline.com/en
VAT 02571840442















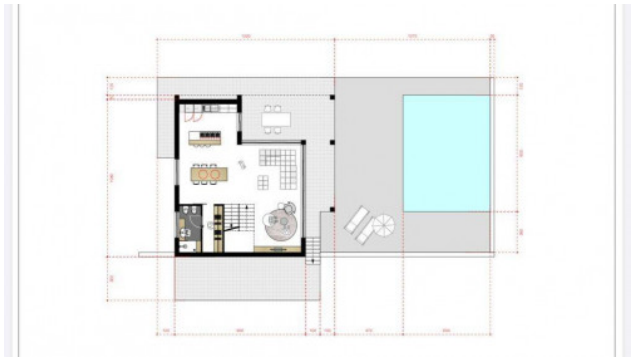

Immobiliare Mare&Colline
Via Dante Alighieri, 13 - Grottammare (AP) - +393204082071
info@mareecolline.com - https://mareecolline.com/en
VAT 02571840442









Immobiliare Mare&Colline
Via Dante Alighieri, 13 - Grottammare (AP) - +393204082071
info@mareecolline.com - https://mareecolline.com/en
VAT 02571840442